

Dinosaur Adventure!

M | LSA MUSEUM OF NATURAL HISTORY
UNIVERSITY OF MICHIGAN

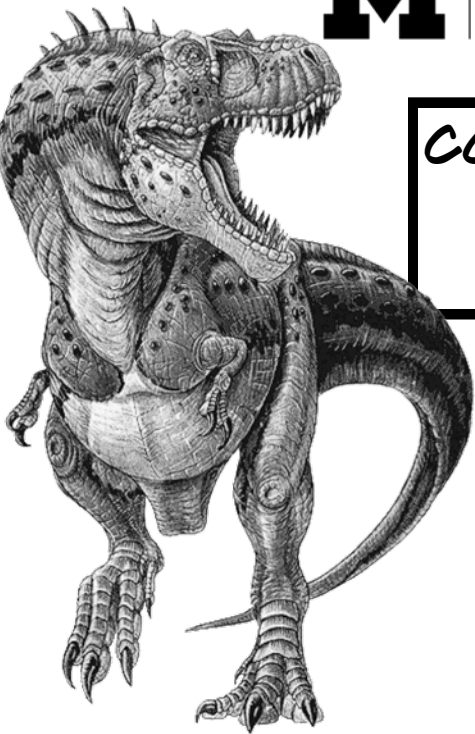

COMPLETE THESE ACTIVITIES
ON THE 2ND FLOOR AND
RECEIVE A PRIZE!



CAN YOU FIND THE SNAKE
THAT ATE THE DINOSAUR?

CAN YOU PUT A STAR
ON THE SAUROPOD
AND CIRCLE THE
SNAKE'S MOUTH?

THE SNAKE'S NAME IS
----- AND IT WAS
FOUND IN -----!



#1

JEFF WILSON & BONNY MILJOUR
(UMMP/ CC BY NC-ND)

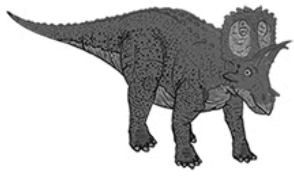

Can you help the Anchiceratops Find Food?

START

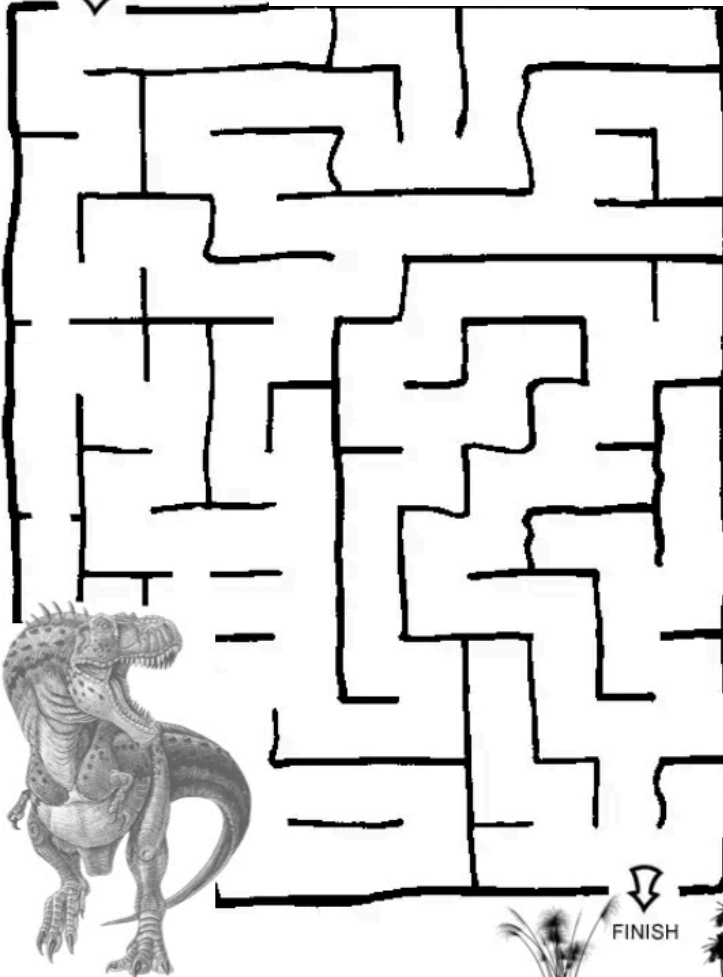

FINISH

#2

Anchiceratops LIKED TO EAT _____.

Like tortoises, Anchiceratops HAD A B_____.

BONUS ACTIVITY

GO TO THE BIRD & DINOSAUR EXHIBIT IN THE VERY BACK!

Archaeopteryx is a:
A) dinosaur.
B) modern bird.
C) A) & B)

#3

What is the name of the group that includes birds and dinosaurs?

P____V____ES

